Perforce 2006.2
Getting Started with P4Win

December 2006

This manual copyright 2003-2006 Perforce Software.

All rights reserved.

Perforce software and documentation is available from <http://www.perforce.com>. You may download and use Perforce programs, but you may not sell or redistribute them. You may download, print, copy, edit, and redistribute the documentation, but you may not sell it, or sell any documentation derived from it. You may not modify or attempt to reverse engineer the programs.

Perforce programs and documents are available from our Web site as is. No warranty or support is provided. Warranties and support, along with higher capacity servers, are sold by Perforce Software.

Perforce Software assumes no responsibility or liability for any errors or inaccuracies that may appear in this book.

By downloading and using our programs and documents you agree to these terms.

Perforce and Inter-File Branching are trademarks of Perforce Software. Perforce software includes software developed by the University of California, Berkeley and its contributors.

All other brands or product names are trademarks or registered trademarks of their respective companies or organizations.

Table of Contents

Getting Started with P4Win.....	5
Basic Concepts.....	5
Perforce Specifications	6
Basic Tasks	6
The P4Win Screen	7
The Depot Pane	8
The Right Pane.....	10
The Toolbar.....	11
The Status Pane.....	11
P4Win Forms.....	12
Getting Information	13
Setting Up and Using P4Win	13
Connecting to a server.....	14
Creating a workspace	17
Adding files to the depot	18
Copying files from the depot to the workspace.....	19
Editing files	20
Displaying changes (diffing)	21
Discarding changes (reverting)	22
Submitting changes.....	23
Deleting files	24
Important and Useful Features.....	26
Right-clicking and context menus	26
Configuring P4Win	27
Using drag and drop.....	28
Beyond the Basics	29

Getting Started with P4Win

P4Win is a Windows-Explorer-style program that helps you manage files that are stored in the Perforce software configuration management system. Using P4Win, you can view files, check them in and out, compare them, and handle conflicts that arise in team development settings. P4Win is highly configurable, and you can add custom tools to the P4Win menu to perform specialized tasks.

This guide helps you get started with P4Win, and tells you how to perform the basic tasks you're likely to want to do on the first day you start working with P4Win. However, to really know what's going on, you need to understand Perforce in detail. For an overview of Perforce, read *Introducing Perforce*. For details about using P4Win, refer to its online help system: from the P4Win **Help** menu, choose the **Help Topics** menu item, or press the F1 key.

Basic Concepts

P4Win connects to a Perforce *server* to move files between Perforce *depots* and your *workspace*, as shown below.

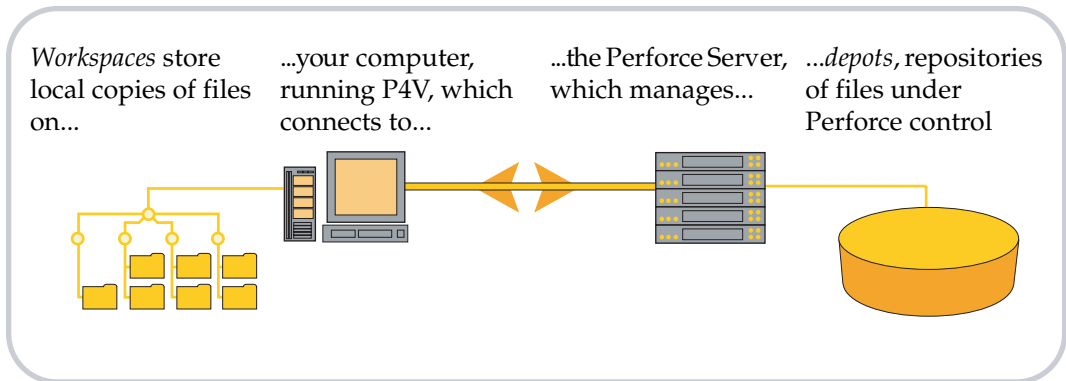

The precise definitions for these Perforce terms are as follows:

- *depot*: a file repository on the Perforce server. It contains all existing versions of all files ever submitted to the server. There can be multiple depots on a single server. The examples in this guide show a single depot.
- *server*: the program that executes the commands sent by client programs, maintains depot files, and tracks the state of workspaces.
- *workspace*: folders on the client computer where you work on revisions of files that are managed by Perforce.

Perforce Specifications

In addition to files, P4Win lets you manage specifications that define the following Perforce entities:

Name	Description
<i>Changelist</i>	A group of files, with a description explaining how you've changed them (for example, "Fix bug 000123"). Changelists are assigned numbers by the Perforce Server so you can track them.
<i>Client</i>	A specification describing a workspace and specifying how files in the depot are mapped to locations in the workspace.
<i>User</i>	The identifier that Perforce uses to track who is performing an operation.
<i>Job</i>	A user-defined unit of work tracked by Perforce. You can associate jobs with changelists to track when and how the work is done.
<i>Label</i>	A tag you can apply to file revisions in the depot, to group related files.
<i>Branch</i>	A specification used to copy a group of related files, for example, to create a software release.

Basic Tasks

The following Perforce terms describe basic tasks you frequently perform using P4Win.

When you...	What you're doing is...
<i>Sync</i> a file	Retrieving a copy of a file version from the depot.
<i>Open</i> a file	Notifying the server that you are changing the file. You can open files for add, edit, or delete. When you open a file, the file is added to a changelist.
<i>Revert</i> a file	Discarding any changes you have made to an open file. If you open a file for edit and make changes, then change your mind and revert the file, P4Win reloads the last version you got from the depot and discards your changes.
<i>Submit</i> a changelist	Updating the depot to reflect any changes you've made to open files. Submitting is an all-or-nothing operation: if there's a problem submitting one file in a changelist, none of the other files in the changelist are updated.

The P4Win Screen

The P4Win screen resembles the Windows Explorer. The following diagram points out the main portions of the screen. Each pane is described in detail in the following sections.

Toolbar: buttons for changing panes and performing common operations

Depot pane: shows files in the depot

Right pane: shows changelists, jobs, users, clients, branch specs or labels

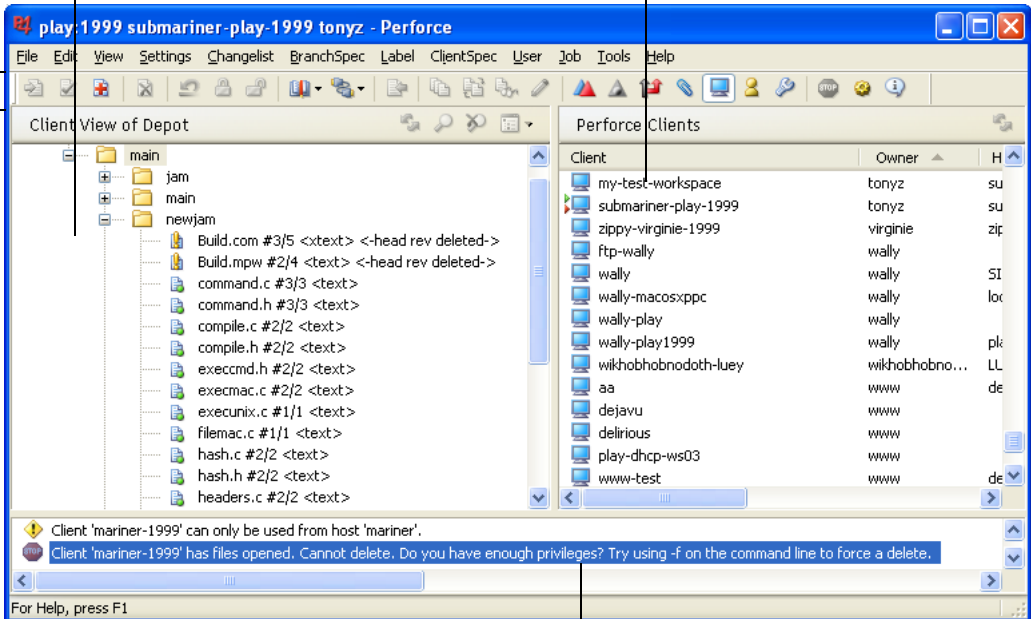

Status line: displays status and file information

Status pane: shows operations and results

The Depot Pane

Depot contents are displayed in a tree in the left pane.

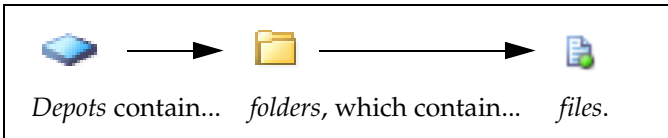

File icons display a lot of detail about file type and status. For example, the file shown above is in your workspace at the most recent revision (green dot), and a text file (lines on icon)

Here's another file icon, showing a file that is... checked out by you, locked for submission, and you have an old version in your workspace (represented by the "!").

The text to the right of the file icon tells you the revision in your workspace, latest revision in the depot, and Perforce file type

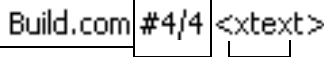

For more information...

...about file icons, see the online help topic "About File Icons" in the section "Using the P4Win Interface."

Some navigation hints:

- **Multiple selections:** Shift-click to select contiguous items, Ctrl-click to select non-contiguous items.
- **Select next/previous:** Up and down arrows traverse the current level, and right and left arrows move the cursor up and down through the folder hierarchy.
- **Open a selected folder:** Use the asterisk (*) key on the numeric keypad.

You can control which files are displayed in the depot pane. For example, you might want to restrict the list of files to display only the files for the project you're working on, or conversely, you might want to see every file in every depot. The scope is controlled by your client specification and the view you choose for the depot pane.

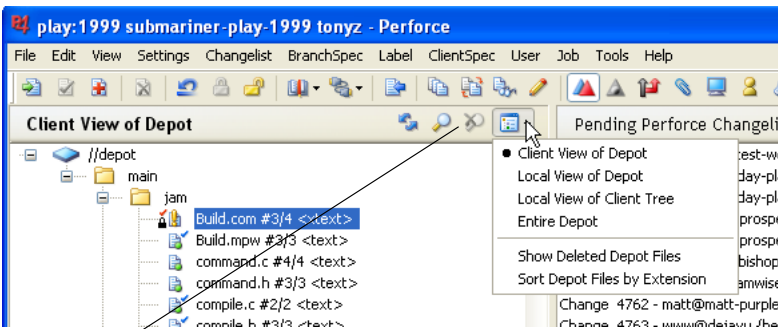

Click here to choose which files are displayed in the depot pane.

For more information...

...about controlling the files displayed in the depot pane, see the online help topics "Managing the Main Window" and "Finding Files in the Depot" in the section "Using the P4Win Interface."

The Right Pane

The right pane displays changelists, jobs, client specifications, users, labels or branch specifications. To change the display, click the corresponding toolbar button.

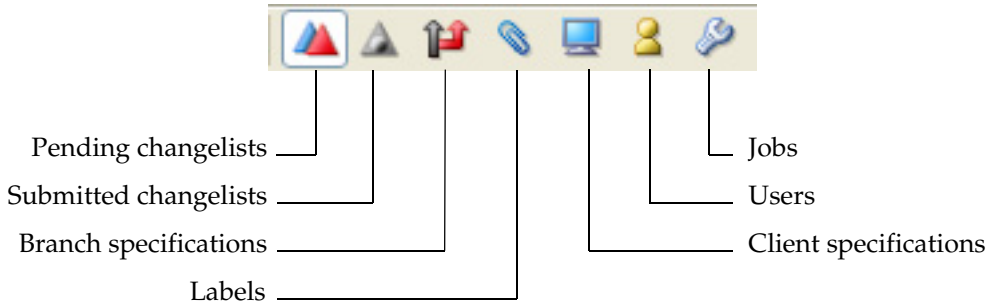

At first, you'll mostly be working with changelists, so here's some more information about what's displayed for pending changelists.

Changelists are numbered for identification. The default changelist is assigned a number when you submit it.

The triangles represent *pending* (unsubmitted) changelists. Yours are red: ▲
Other clients' changelists are blue: ▲

You are required to enter a description before you submit a changelist. Your description enables you to track the reasons for changes.

For more information...

...about displaying information in the right pane, see the related "Displaying..." online help topic. For example, for details about displaying changelists, see "Displaying Changelists" in the section "Managing Files."

The Toolbar

The P4Win toolbar contains buttons that provide shortcuts for common P4Win operations. However, there's a menu equivalent for every button on the toolbar. Note that buttons are gray if an operation is not available. For example, some operations require you to select a file first. If no file is selected, the button (and the corresponding menu item) are gray. Here's what the buttons do:

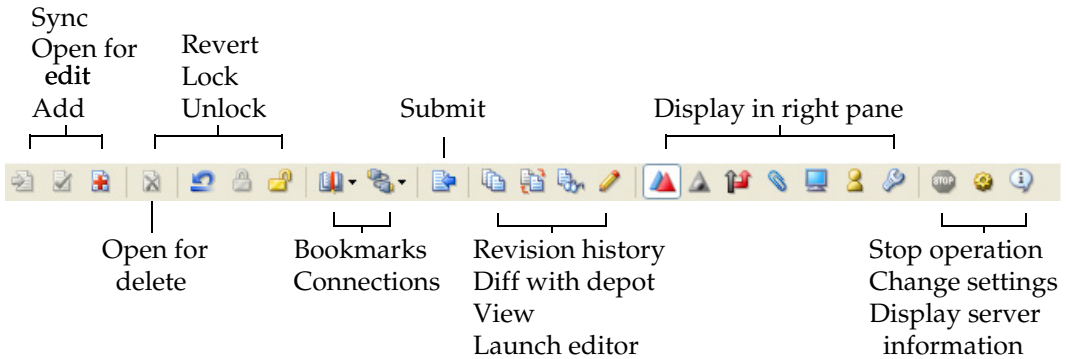

If you forget what a button does, just position the cursor over the button to display a tooltip containing a brief explanation:

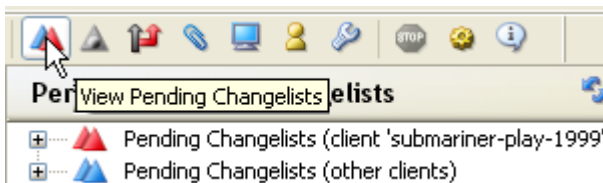

The Status Pane

In the status pane at the bottom of the screen, P4Win displays the commands it sends to the Perforce server, the results of operations, and, for some P4Win operations, lists of

information. For example, if you click this toolbar button: , P4Win display server information in the status pane, as shown in the following figure.

```
User Name:      tonyz
Client Name:    my-test-workspace
Client Host:    submariner
Client Root:    c:\p4clients
Client Address: 10.0.0.255:1255
Client Version: 2003.1 44428
Client P4Charset:
Client Ansi Code Page: 1252 (ANSI - Latin I)
Server Address: 10.0.0.233:1999
Server Date:    2003/05/20 13:12:59 -0700 PDT
Server Version: P4D/FREEBSD4/2003.1beta/44243 (2003/04/25)
Server License: Perforce Software 700 users (expires 2004/01/31)
Server Root:    /usr/archive/depot/p4-999
Client OS:      Microsoft® Windows XP(TM), Build 2600, Service Pack 1
```

P4Win Forms

To define changelists, users, workspaces, labels, jobs, and branches, you enter information into forms displayed by P4Win. For example, the following figure shows the changelist form.

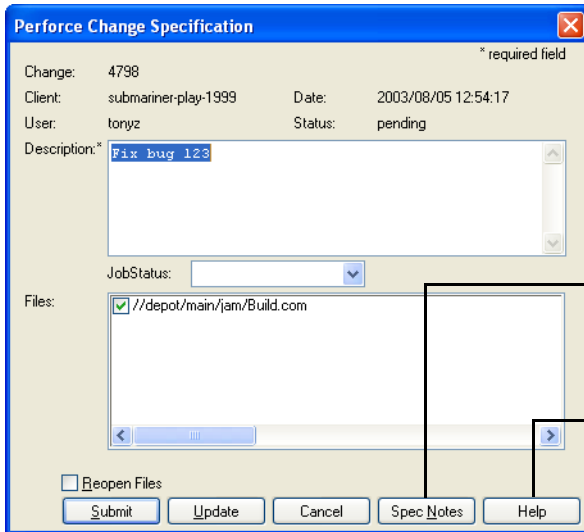

Click **Spec Notes** to display information about fields on forms

Click **Help** to display the online help topic that explains tasks related to the form

Getting Information

Here's where to look for information when using P4Win.

- *Tooltips*: to get information about a button or a form field, position the cursor over the item in question. P4Win displays a popup containing a brief description of the button or field.
- *Spec Notes*: to get detailed information about form fields, click the  button.
- *Online help*: to get instructions for performing tasks using P4Win, check the online help. To display online help, choose the **Help Topics...** menu item from the **Help** menu or press F1. Many dialogs include a Help button that takes you directly to the most closely-related help topic.
- *Status pane*: to see the commands that P4Win sends to the server and the results that the server returns to P4Win, check the status pane. Some P4Win operations (like **Help>Show Connection Info**) display their output in the status pane.
- *Status line*: displays local file paths and brief status messages.

Setting Up and Using P4Win

This section tells you how to set up P4Win so you can perform some typical, basic SCM tasks. Before you start, ask your Perforce administrator for the following information:

- *Host and port of Perforce server*. (Your administrator might want to create or direct you to a test server, to enable you to experiment without affecting an in-use depot.)
- *Your Perforce user name*.
- *Your Perforce client specification (workspace) name*, if one exists.

The following sections tell you how to perform these basic tasks.

- *Connecting to a server*: to interact with a depot, you must configure P4Win with the server host and port, and specify the user and client workspace you want to use.
- *Creating a workspace*: if your Perforce administrator hasn't already done this, you need to configure an area where you store working copies of files from the depot.
- *Adding files to the depot*: add files you create in your workspace to the depot so other users have access to them.
- *Copying files from the depot to the workspace*: retrieve copies of files created by other users and stored in the depot.
- *Editing files*: check out and change files that you retrieved.

- **Displaying changes** (diffing): compare different version of files to see what has changed.
- **Discarding changes**: revert to the version of a file you retrieved from the depot and overwrite any changes you have made.
- **Submitting changes**: check in a file that you changed by submitting the changelist in which the file is open.
- **Deleting files**: mark a file in the depot as “deleted.” Note that, in Perforce, previous revisions are still accessible.

The examples in the following section use an example depot. Naturally, your own depot will contain different files and have a different structure.

If you have questions or want more information about the tasks in the following sections, consult the P4Win online help (press F1), the Perforce user documentation (available on our Web site), or contact Perforce Technical Support.

Connecting to a server

1. Launch P4Win: from the Windows Start menu, choose **Program Files>Perforce>P4Win**.

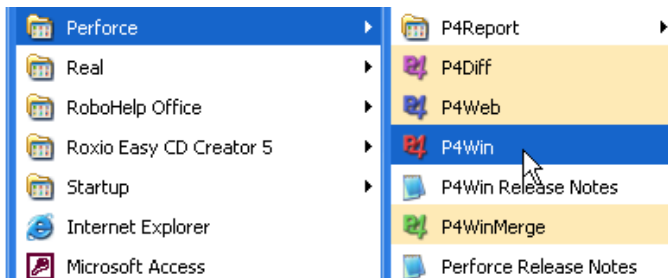

If P4Win has never been run on your computer and no client workspace exists, P4Win displays the following dialog (with the name of your computer and login in place of “my-workspace” and “my-user”).

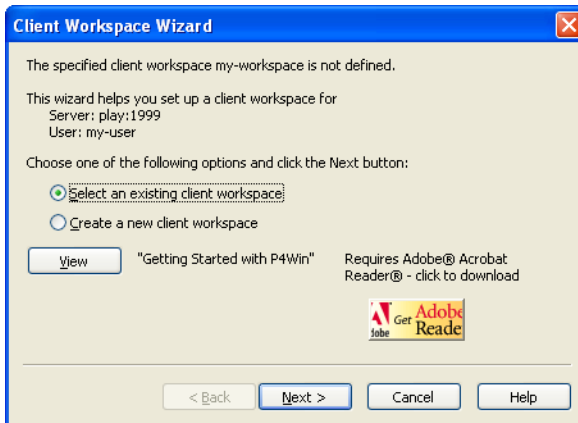

If this dialog is displayed, click **Cancel** to dismiss it. You can define a workspace later.

2. Choose **Settings...>Switch Port Client User...** P4Win displays a dialog where you specify connection settings.
3. Enter the required connection information as follows:
 - **Port:** the server name and port number using the format *server:port#*
 - **Client:** the name of your client specification (which describes your workspace)
 - **User:** your Perforce user name (if your system administrator hasn't created one for you, Perforce creates the specified user when you connect to the server)

The following figure shows an example of correctly-specified connection settings

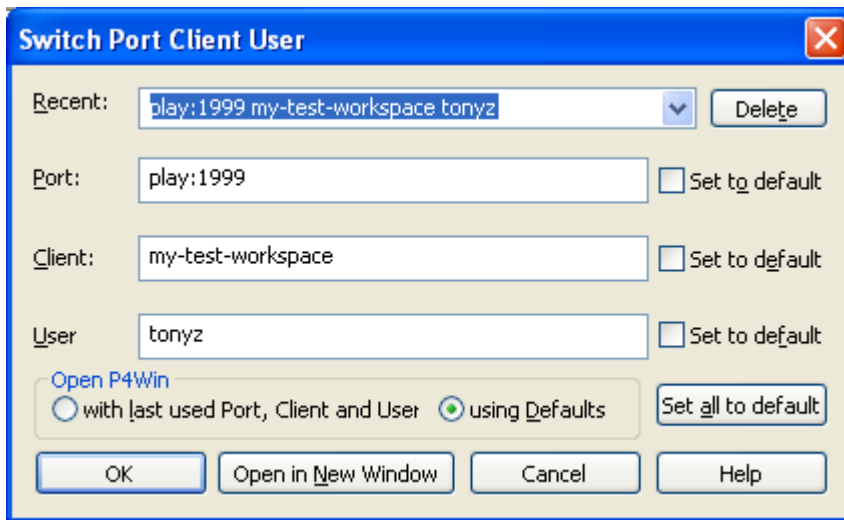

- 4. Click **OK**. The depot pane refreshes to display the depots that the specified server contains.

If no workspace has been defined for you or you specified a client workspace that does not exist, the Perforce server displays the following dialog, telling you that you must define the client workspace.

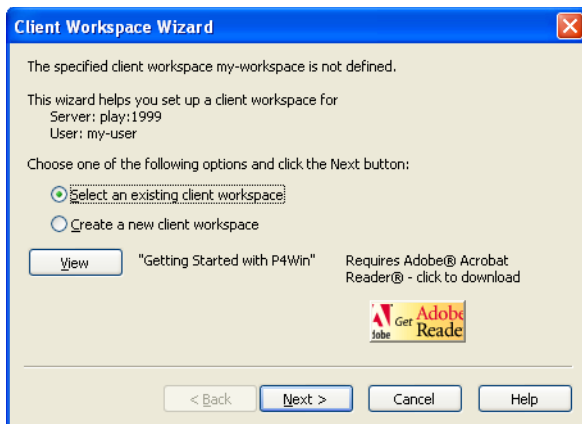

You can use this wizard to create a client workspace with the minimum required settings or read the next section to learn how to define a client workspace in more detail. If your workspace is already configured, skip to “Adding files to the depot” on page 18.

Creating a workspace

1. Click  to display client specifications in the right pane.
2. In the right pane, right-click and choose **New...** from the context menu. P4Win displays the **Create New Client** dialog.
3. Specify the name of the workspace you want to create and click OK. P4Win displays the client specification form, as shown in the following figure.

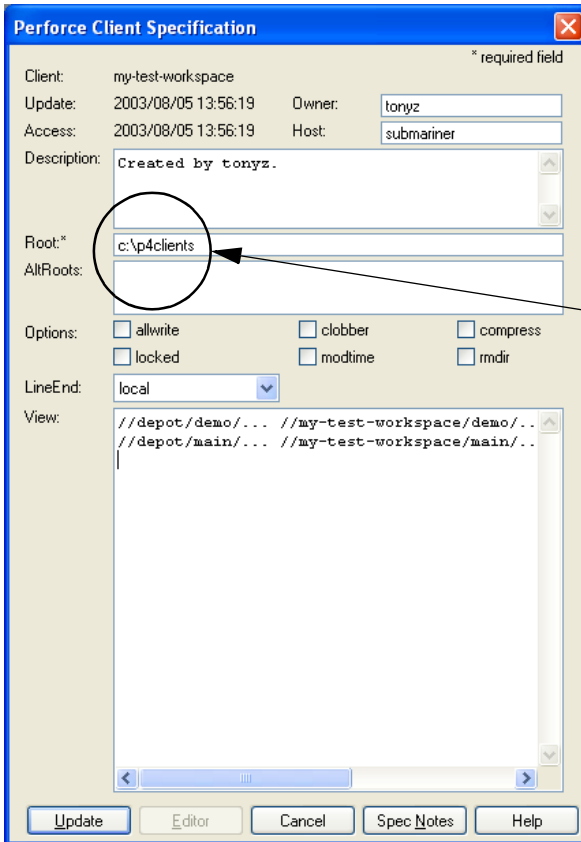

- Client: my-test-workspace
- Update: 2003/08/05 13:56:19
- Access: 2003/08/05 13:56:19
- Owner: tonyz
- Host: submariner
- Description: Created by tonyz.
- Root: "c:\p4clients"
- AltRoots:
- Options: allwrite, clobber, compress, locked, modtime, rmdir
- LineEnd: local
- View: //depot/demo/... //my-test-workspace/demo/...
//depot/main/... //my-test-workspace/main/...

Buttons at the bottom: Update, Editor, Cancel, Spec Notes, Help.

Important: Set the **Root** field to prevent files from being stored in your hard drive's root directory.

4. Change the **Root** field to ensure that Perforce does not copy files from the depot to the root directory of your hard disk. Specify a top-level folder under which you want to manage files using P4Win. If there are spaces in the folder names, enclose the whole root specification in double quotes ("C:\My Perforce Files").

For more information...

...about client views, which map the depot to your workspace, refer to *Introducing Perforce*. The way you specify your client view affects P4Win performance and enables you to display only the portions of the depot that you are interested in.

5. Click **Update**. P4Win creates the client specification. In the right pane, notice the green arrow  `my-test-workspace`, which indicates the workspace you are using. You can have multiple workspaces on the same computer and switch among them. (For example, if you work with more than one server, use a different workspace for each one.)
6. Using Windows Explorer, create the root directory.

Now you're ready to start working with P4Win.

Adding files to the depot

Create or copy some files to folders located in your client root directory. The type of file is not important. For example, use Notepad to create some simple text files, or copy some source code files from an existing project, or create some Microsoft Word files. To add these files to the depot, perform the following steps.

1. Click the  toolbar button. P4Win displays a file browsing dialog.
2. Browse to your new files, select them and click Open. P4Win displays a confirmation dialog listing the files you selected.
3. Click **Add Files**. P4Win adds them to the default changelist.
4. To verify that the files are open for add, click the  toolbar button to display pending changelists. Expand the default changelist and you'll see your files listed, as shown in the following figure.

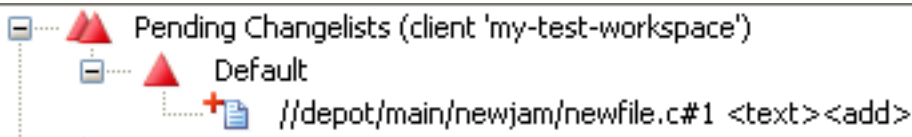

- Right-click the default changelists and choose **Submit...** P4Win displays the Submit form as shown in the following figure.

Required: enter a description of your change here

- Verify that your files were added by checking the status pane. You'll see text like the following:

```

● Locking 1 files ...
● add //depot/main/newjam/newfile.c#1
➔ Change 4799 submitted

```

Copying files from the depot to the workspace

The simplest way to get a file from the depot to your workspace is to right-click the file in the depot pane and choose **Sync to Head Revision** from the context menu, as shown in the following figure.

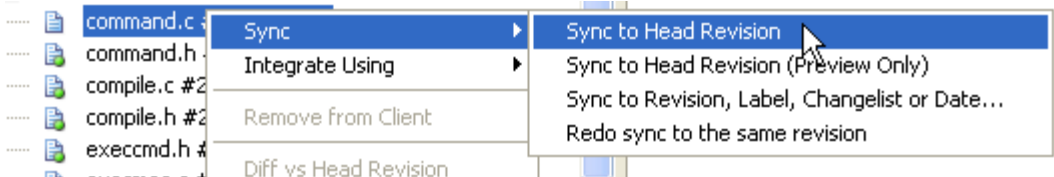

To verify that the file was copied to your workspace, check the status pane for messages like the following:

- ➔ Copied 1 files to client
- ➔ Removed no files from client
- ➔ Sync completed with no warnings or errors

You can sync an entire folder, including all the files in its subfolders, the same way.

Editing files

To change a file in the depot, you must do the following:

1. Open the file for edit, which notifies the Perforce server that you intend to change the file. The server adds the file to a changelist.
2. Make and save changes to the file, using its related editing application.
3. Submit the changelist containing the file.

When you submit the changelist, your changes are copied to the depot, and other users can now obtain them. Here's how you edit files using P4Win:

1. In P4Win, right-click a file and choose **Open for Edit**, as shown in the following figure.

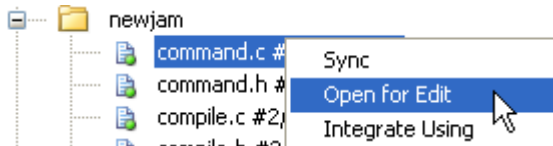

To verify that your file is open for edit, click the  toolbar button to display pending changelists. Expand the default changelist and you'll see your file listed as shown below.

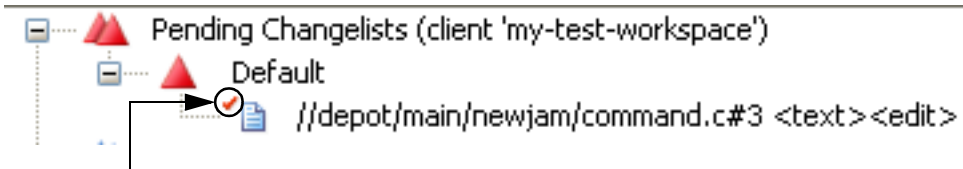

The red check mark means you've opened the file for edit

Also check the status pane for the following message.

- ➔ Opened 1 files for edit

- Using the appropriate editing application, make some changes to the file and save the file.

Displaying changes (diffing)

After you make changes to a file, you might want to see a comparison between your file and the original. To display your changes, right-click the file and choose **Diff File Against Depot...**

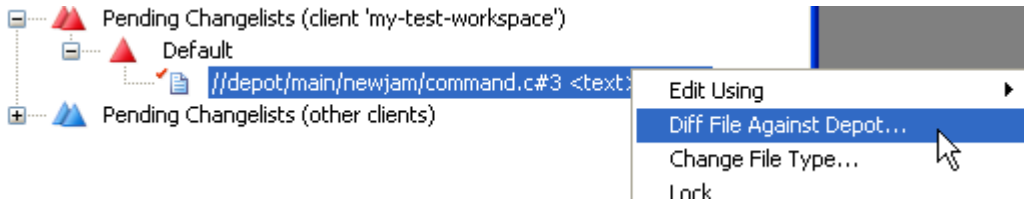

P4Win launches a "diff" program that highlights the differences between your version of the file and the one in the depot, as shown below.

```

/*
 * command.c - maintain lists of commands
 *
 * Each target has a list of actions that are to be applied to it, but do
 * to modifications on the actions they do not map one-to-one to the com
 * that are the be executed against the target. The CMD datatype holds
 * a single command that is to be executed against a target, and they ca
 * chain together to represent the full collection of commands used to
<- * update a target.
-> * update a target. This line is modified...
 *
 * External routines:
 * cmd_new() - make a new CMD and chain it
 * cmd_free() - free a CMD
 *
 * Macros:
 * cmd_next() - follow chain of CMDs
 */

# include "jam.h"

# include "lists.h"
<- # include "parse.h"
->
# include "variable.h"
# include "rules.h"

# include "command.h"

/*
-> * This line is new!
 * cmd_new() - make a new CMD and chain it
 */

```

Deleted lines are shown in red, new lines in blue.

When you're done examining your changes, dismiss the diff program by closing its window.

Discarding changes (reverting)

You might decide you want to discard the changes you've made to the file and leave the version in the depot unchanged. If you'd rather check your changed file into the depot, skip to "Submitting changes" on page 23.

To discard your changes:

1. Right-click the file and choose **Revert**.

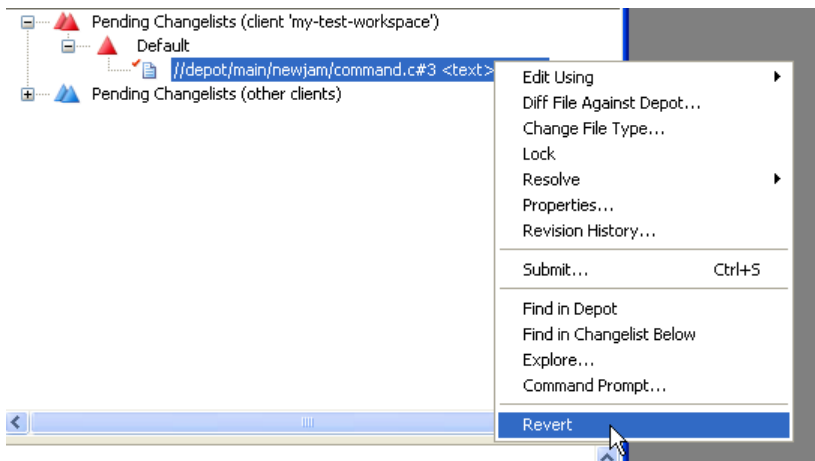

P4Win displays a confirmation prompt.

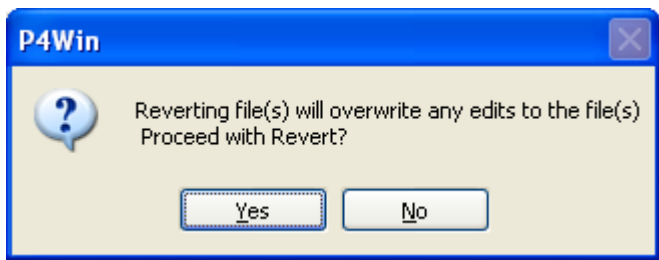

2. Click **Yes** to discard changes.

To verify that the file was reverted, check the status pane for a message like the following.

- ➔ Opened 1 files for edit
- //depot/main/newjam/command.c#3 - was edit, reverted
- ➔ Reverted 1 files

You can revert any open file. For example, if you have a file open for add or delete, then change your mind about adding or deleting it, revert it.

Submitting changes

To check your changed file into the depot, you submit the changelist in which the file is open for edit. If you reverted the file as described in the previous section, open it for edit and make some changes as described in “Editing files” on page 20.

To submit your changes to the depot, perform the following steps.

1. Right-click the default changelist and choose **Submit...** from the context menu. The **Change Specification** dialog is displayed.

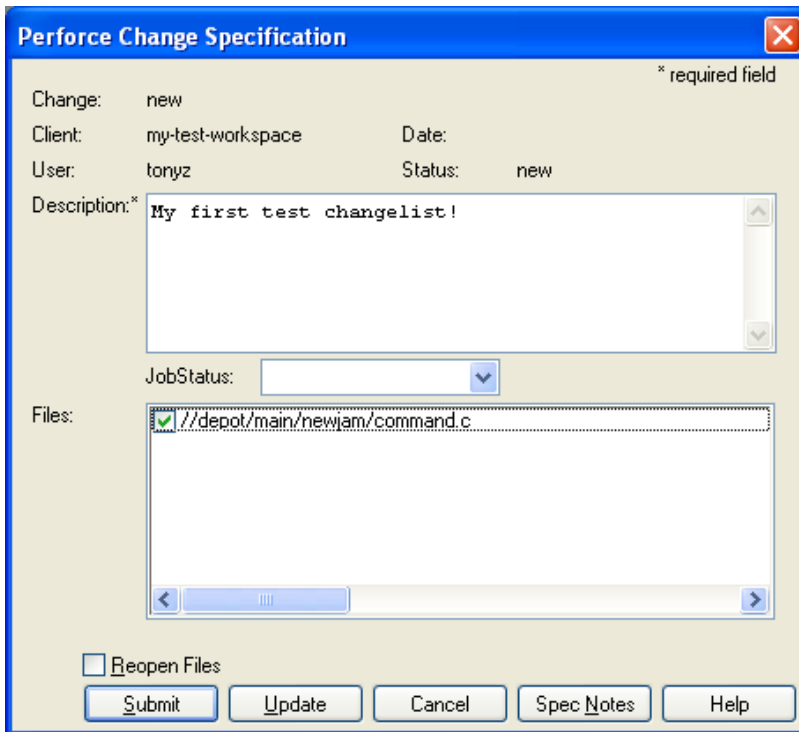

- Change:** new
- Client:** my-test-workspace
- Date:** (empty)
- User:** tonyz
- Status:** new
- Description:*** My first test changelist! (text area with scrollbars)
- JobStatus:** (dropdown menu)
- Files:** A list box containing one entry: //depot/main/newjam/command.c

At the bottom left, there is a checkbox labeled "Reopen Files" which is currently unchecked. At the bottom right, there are five buttons: "Submit", "Update", "Cancel", "Spec Notes", and "Help". A small asterisk and the text "* required field" are located in the top right corner of the dialog area.

2. Enter a description of your change in the **Description** field and click **Submit**.

To verify that your change was submitted, check the status pane. You'll see a message like the following:

- Locking 1 files ...
- edit //depot/main/newjam/command.c#4
- ➔ Change 4800 submitted

Note that the file revision number has been incremented, too:

The revision number has been increased from 3 to 4.

Deleting files

To delete a file in the depot, you open it for delete (which places the file in a changelist) and submit the changelist. Perforce deletes a file by creating a new head revision marked "deleted." Note that all previous revisions of the file are retained in the depot.

To delete a file:

1. Right-click the file and choose **Open for Delete**.

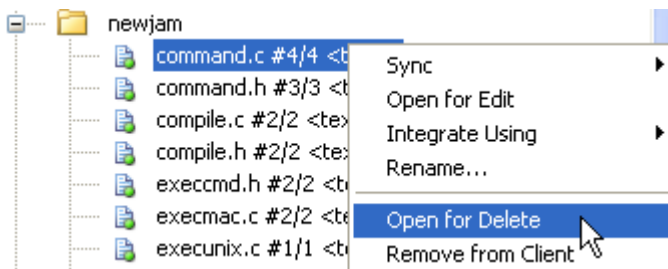

To verify that the selected file is open for delete, check the default changelist.

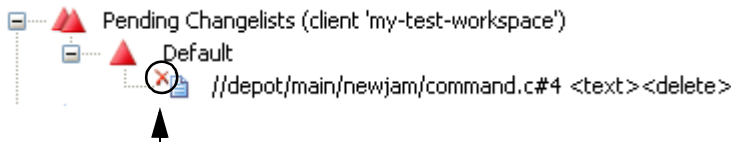

The red "x" indicates the file is open for delete

- Right-click the default changelist and choose **Submit...** from the context menu. The **Change Specification** dialog is displayed.

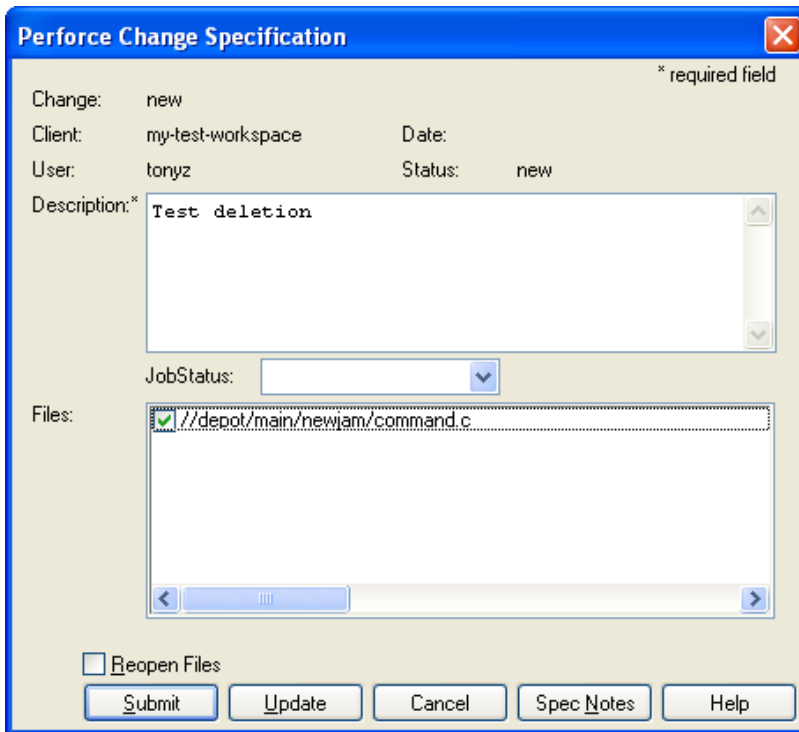

- Enter a description of your change and click **Submit**.

To verify that your change was submitted, check the status pane. You'll see a message like the following:

- Locking 1 files ...
- delete //depot/main/newjam/command.c#5
- ➔ Change 4801 submitted

To check the state of the file in the depot, choose **View>Show Deleted Depot Files** and browse to the files. Note that the file revision number has been incremented, too:

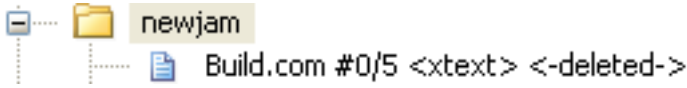

“5” means there are five file revisions in the depot; revision 5 is marked “deleted.”

“0” means there is no file revision in your workspace.

Important and Useful Features

P4Win is a full-featured product. The following sections describe some of the most useful features, but to get the most out of P4Win, consult its online help as you work. Be sure to read *Introducing Perforce* to get a full understanding of what Perforce does.

Right-clicking and context menus

If you right-click an object, P4Win displays a context menu containing common operations. For example, when you right-click a file in the depot pane, P4Win displays the following context menu.

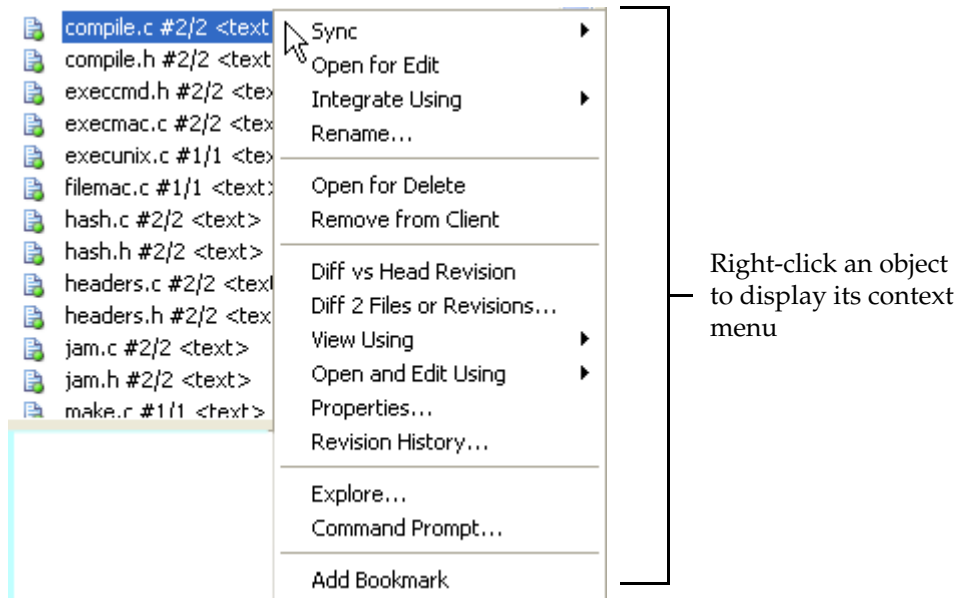

You can right-click any object, and right-clicking is a useful alternative to searching through full menus to locate a desired option. You can also display the context menu for a selected object by pressing the Application key, which is located between the Alt and Ctrl keys to the right of the space bar on most keyboards.

Application key on Windows keyboard

Configuring P4Win

P4Win is highly configurable. To view the settings you can configure, click the  toolbar button to display the **Options** dialog, shown in the following figure.

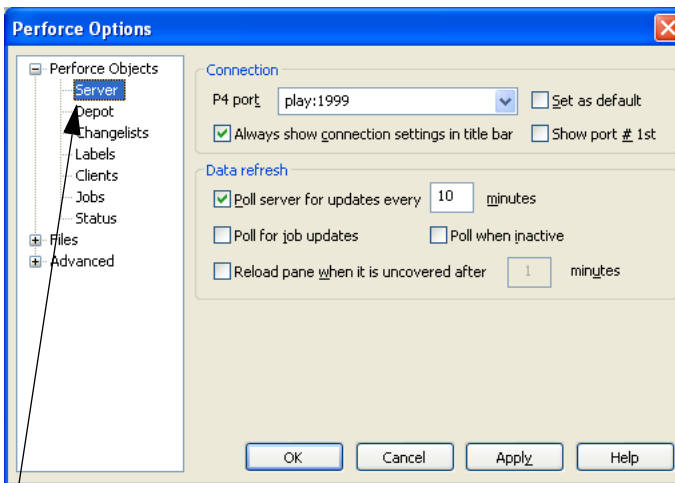

Click the list item in the left pane to display the corresponding settings in the right pane.

If you are using P4Win at a large site, where many users access the same Perforce Server, you can configure P4Win to minimize its impact on the server.

For more information...

...about configuring P4Win for use at large sites, see the online help topic “Maximizing P4Win Performance” in the section “Configuring P4Win Performance.”

Using drag and drop

P4Win supports some useful drag and drop shortcuts. For example, to display the submitted changelists that affect a file:

1. Click the  toolbar button. The right pane displays submitted changelists.
2. From the depot pane, drag the file to the right pane. The right pane is refreshed to display only the submitted changelists that include the selected file.

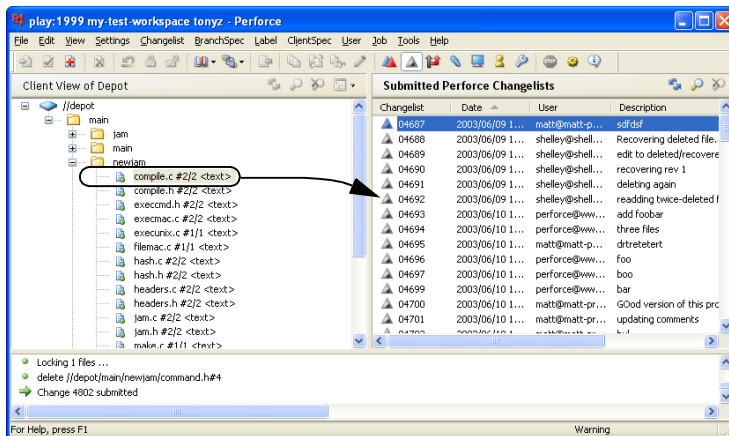

Drag this file and drop it on the right pane to see the changelists that affected it.

For more information...

...about drag and drop shortcuts, see the online help topic “P4Win Shortcuts” in the section “Using the P4Win Interface.”

Beyond the Basics

This guide tells you how to start working with files using P4Win and points out important basic features, but P4Win enables you to do much more: create jobs, branch groups of files, and handle the conflicts that arise in team development settings. However, there are limits to what you can do with P4Win: there is a set of administrative functions that P4Win does not support. These administrative tasks are done using the Perforce command-line client (p4). For details, see the *Perforce Command Reference*.

To become expert with P4Win:

- Consult the online help
- Use the **Spec Notes** feature
- Read the status pane
- Learn drag and drop features to simplify operations on large sets of files
- Use P4Win views and filtering features to enable you to selectively display information

To get the whole picture, read *Introducing Perforce* and the *Perforce System Administrator's Guide*. These documents, which are available from the Perforce web site, describe the full set of features that the Perforce Server provides.

